

AICTE “Mandatory Disclosures”

The onus of the authenticity of the information lies with the Institution ONLY and not on AICTE.

1. Name of the Institution

Bineswar Brahma Engineering College
P.O: Chandrapara, District: Kokrajhar, Assam, PIN:783370
Tel. No.:03661-218250, Mobile:9707255186, E-mail:bbeckokrajhar@gmail.com

2. Name and address of the Trust/ Society/ Company and the Trustees

Bineswar Brahma Engineering College
P.O: Chandrapara, District: Kokrajhar, Assam, PIN:783370
Tel. No.:03661-218250, Mobile:9707255186, E-mail:bbeckokrajhar@gmail.com

3. Name and Address of the Vice Chancellor/ Principal/ Director

Dr. Kamal Kumar Brahma
Mobile:☐ 9707255186, Email:kbrahma73@gmail.com

4. Name of the affiliating University

Assam Science and Technology University (ASTU)

5. Governance

☐☐Members of the Board and their brief background:

Chairman:	Dr. Bhupati Kr. Das, Former Managing Director, Numaligarh Refinery Ltd.
Member Secretary:	Dr. Kamal Kr. Brahma, Principal, Bineswar Brahma Engineering College
Member:	Dr. D.K. Saikia, Professor, Tezpur University
Member:	Dr. S.K. Kakoty, Professor, IIT Guwahati
Member:	Dr. Anjan Dutta, Professor, IIT Guwahati
Member:	Dr. Nripen Das, Registrar, ASTU
Member	Dr. Jyotishmoy Borah, Assistant Professor, BBEC
Member	Mr. Anjan Kr. Kakati, Assistant Professor, BBEC

☐☐Members of Academic Advisory Body:

Dr. Kamal Kr. Brahma-	Chairman
Dr. Jyotishmoy Borah-	Member
Dr. Rupamjyoti Nath-	Member
Mrs. Dibyajyoti Saikia-	Member
Mr. Hemantajeet Medhi-	Member
Mr. Anjan Kr. Kakati-	Member
Mr. Dewananda Das	Member
Mr. Amullya Nath	Member
Mr. Dambarudhar Basumatary-	Member

☐☐Frequently of the Board Meeting and Academic Advisory Body
After every 6(six) months

□ □ Organizational chart and processes

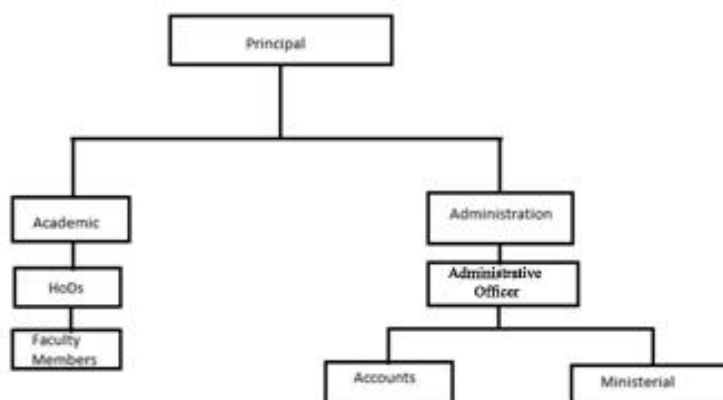

□ □ Nature and Extent of involvement of Faculty and students in academic affairs/improvements
: Teaching, Project Guidance, Preparation for Competitive Exam like GATE, Soft Skills Training.

□ □ Mechanism/ Norms and Procedure for democratic/ good Governance
: The mechanism of democratic/good governance is that, the institution run by the State Government and govern by the Commissioner & Secretary to the Govt. of Assam, Education (Technical) Department then Director of Technical Education, Assam to Principal of the college.

□ □ Student Feedback on Institutional Governance/ Faculty performance
Conducted by concerned departments after completion of semester

□ □ Grievance Redressal mechanism for Faculty, staff and students

Dr. Kamal Kr. Brahma-	Chairman
Dr. Jyotishmoy Borah-	Member
Dr. Medalsen Ronghang-	Member (ST)
Mrs. Dibyajyoti Saikia-	Member (Female)
Mrs. Dhiru Barman-	Member (Female)
Mrs. Munmun Barman-	Member (Female)
Mr. Hemantajeet Medhi-	Member
Mr. Anjan Kr. Kakati-	Member

□ □ Establishment of Anti Ragging Committee

Dr. Kamal Kr. Brahma-	Chairman
Mr. Anjan Kr. Kakati-	Vice Chairman
Mr. Hemantajeet Medhi-	Member
Mrs. Dibyajyoti Saikia-	Member
Dr. Jyotishmoy Borah-	Member
Dr. Medalsen Ronghang-	Member
Dr. Rupamjyoti Nath-	Member
Mr. Kamaljyoti Talukdar-	Member
Mr. Swmdwn Narzary-	Member
General Secretary BBECSU-	Member
Assistant General Secretary BBECSU-	Member
Boys' Common Room Secretary BBECSU-	Member
Girls' Common Room Secretary BBECSU-	Member
TPC Secretary BBECSU-	Member
Abinash Deka, 1 st Sem Student-	Member
Anjelina Dutta, 1 st Sem Student-	Member

☐ ☐ Establishment of Online Grievance Redressal Mechanism
<http://bbec.ac.in/submit-grievance-complaint>

☐ ☐ Establishment of Grievance Redressal Committee in the Institution and Appointment of OMBUDSMAN by the University: N/A

☐ ☐ Establishment of Internal Complaint Committee (ICC)

Mrs. Dibyajyoti Saikia-	Chairperson
Mrs. Babli Brahma-	Convenor
Mrs. Dhiru Barman-	Member
Mrs. Rwisumwi Brahma	Member
Dr. Prova Boruah	Member
Mrs. Namita Basumatary-	Member
Mrs. Sandhya Basumatary-	Member
Ms. Harshita Mahanta	Member (Student)
Ms. Korishma Bora	Member (Student)
Ms. Chinmayee Medhi	Member (Student)

☐ ☐ Establishment of Committee for SC/ ST

Dr. Kamal Kr. Brahma-	Chairman
Mr. Anjan Kr. Kakati-	Convenor
Dr. Medalson Ronghang-	Member
Mr. Kamaljyoti Talukdar-	Member
Mr. Swmdwn Narzary-	Member

☐ ☐ Internal Quality Assurance Cell: Not Applicable

6. Programmes

☐ ☐ Name of Programmes approved by AICTE

Engineering & Technology

☐ ☐ Name of Programmes Accredited by AICTE

Engineering & Technology

☐ ☐ Status of Accreditation of the Courses

Yet to Approved

☐ ☐ Total number of Courses: 4(four)

☐ ☐ No. of Courses for which applied for Accreditation: 2(two)

☐ ☐ Status of Accreditation – Preliminary/ Applied for SAR and results awaited/ Applied for SAR and visits completed/ Results of the visits awaited/ Rejected/ Approved for Courses
:Preliminary

☐ ☐ For each Programme the following details are to be given:

Name	Number of seats	Duration	Cut off marks/rank of admission during the last three years	Fee
Chemical Engineering	60	4 Years	As per CEE conducted by Assam Govt.	Rs.13,650/-
Electrical Engineering	60	4 Years		Rs.13,650/-
Civil Engineering	60	4 Years		Rs.13,650/-
Mechanical Engineering	60	4 Years		Rs.13,650/-

☐ ☐ Placement Facilities

Yes

☐ ☐ Campus placement in last three years with minimum salary, maximum salary and average salary
14.5% Campus Placement.

Maximum Salary: 18 Lakhs,

Minimum Salary: 1.2 Lakh,

Average Salary: 4.5 Lakhs

☐ ☐ Name and duration of programme(s) having Twinning and Collaboration with Foreign University(s) and being run in the same Campus along with status of their AICTE approval. If there is Foreign Collaboration, give the following details:

Details of the Foreign University:

☐ Name of the University: University of Applied Sciences,
☐ Address : Faculty of Civil Engineering, Division of Water Sciences, Friedrich-List-Platz 1,01069 Dresden, Germany
☐ Website: www.htw-dresden.de
☐ Accreditation status of the University in its Home Country:
☐ Ranking of the University in the Home Country:
☐ Whether the degree offered is equivalent to an Indian Degree? If yes, the name of the agency which has approved equivalence. If no, implications for students in terms of pursuit of higher studies in India and abroad and job both within and outside the country
☐ Nature of Collaboration: Research and Development
☐ Conditions of Collaboration: Technical and Expert exchange and Joint R&D activities
☐ Complete details of payment a student has to make to get the full benefit of Collaboration:N/A
☐ For each Programme Collaborated provide the following:
☐ **Programme Focus**
☐ Number of seats
☐ Admission Procedure
☐ Fee
☐ Placement Facility
☐ Placement Records for last three years with minimum salary, maximum salary and average salary
☐ Whether the Collaboration Programme is approved by AICTE? If not whether the Domestic/Foreign University has applied to AICTE for approval

7. Faculty

☐ Branch wise list Faculty members:

Sl. No.	Chemical Engineering	Electrical Engineering	Civil Engineering	Mechanical Engineering
1	Mr. Hemantajeet Medhi	Mr. Dambarudhar Basumatary	Mrs. Dibyajyoti Saikia	Mr. Anjan Kumar Kakati
2	Mr. Mukunda Madhab Gogoi	Mr. Rikhith Swargiary	Dr. Medalson Ronghang	Dr. Kamaljyoti Talukdar
3	Mrs. Hitasmita Deka	Ms. Anjanmani Baro	Mr. Arindom Das	Ms. Jubina Sultana
4	Ms. Bhanupriya Brahma	Ms. Lima Basumatary	Dr. Debshri Swargiary	Mr. Mantulal Basumatary
5	Mr. Aditya Sahu	Ms. Kumkum Narzary	Mr. Dengkhw Brahma	Mrs. Mithinga Basumatary
6	Ms. Raveena Borah	Mr. Biswanath Hajoary	Ms. Haina Brahma	Mrs. Pooja Dutta
7	Mr. Harsh Vardhan	Mr. Rahul Kumar	Mr. Chintan Barman	
8		Mr. Rashmi Ranjan Behera		

☐ Permanent Faculty: 12 Nos.
☐ Adjunct Faculty: Nil
☐ Permanent Faculty: Student Ratio
 1:64
☐ Number of Faculty employed and left during the last three years:
 5 Nos. of new permanent faculty employed and 1 No. permanent faculty left.

8. Profile of Vice Chancellor/ Director/ Principal/ Faculty																							
FACULTY UNIQUE ID	TITL E	FIRST NAME	MIDDLE NAME	LAST NAME	DATE OF BIRTH (DD-MON- YY)	APPOIN TMENT FT/PT	TEAC HING FOR UG	DATE OF JOINING (DD- MON-YY)	DOCT RATE DEGR EE (Y/N)	PG DEGREE	UG DEGREE	TEAC HING EXPE RIEN CE	RESE ARC H EXPE RIEN CE	WOR K EXPE RIEN CE	TOTA L EXPE RIEN CE	ANY OTHE R EXPE RIEN CE	OTHE R QUAL IFICA TION	AREA OF SPECIALIZATION	RESE ARC H PUBL ICATI ONS	PATE NTS	NO OF PG PROJ ECT GUID ED	NO OF DOCT RATE STUD ENTS GUID ED	NO OF BOOKS PUBLISHE D
1-4698042821	Dr.	KAMAL	KUMAR	BRAHMA	01-Jan-73	FT	Y	01-Feb-99	Y	M.TECH	B.TECH	21	3	11	23	0		Energy	7	0	2	0	0
1-3585026080	Mr.	HEMANTAJEET		MEDHI	01-Jan-87	FT	Y	24-Jan-14	N	M.TECH	BE	8	0	0	8	0	0	Renewable Energy	8	0	0	0	0
1-3727492768	Mr.	MUKUNDA	Madhab	GOGOI	01-Mar-91	FT	Y	11-Jan-18	N	M.TECH.	B.E.	4	0	0	4	0		Petroleum Exploration & production Engg.	0	0	0	0	0
1-3720411313	Mr.	HARSH		VARDHAN	07-Jul-92	FT	Y	04-Jan-18	N	M.TECH.	B.TECH.	4	0	3	7	0	GATE		0	0	0	0	0
1-7828839044	Miss	BHANUPRIYA		BRAHMA	04-Feb-89	FT	Y	29-Jan-20	N	M.TECH	B.TECH	2	0	0	2	0		Polymer Sci. & Tech.					
1-10663799792	Ms.	RAVEENA		BORAH	20-Dec-94	FT	Y	07-Oct-21	N	M.TECH	B.TECH	0.3	0	0	0.3	0		Poly Sci & Tech.					
1-10663799770	Mr.	ADITYA		SAHU	26-Oct-91	FT	Y	07-Oct-21	N	M.TECH	B.TECH	0.3	0	0	0.3	0		Petroleum Exploration & production Engg					
1-7827909298	Miss	HITASMITA		DEKA	05-Oct-94	FT	Y	05-Aug-19	N	M.TECH	B.TECH	3	0	0	3	0		Polymer Tech					
1-7870530284	Mr.	UBAIDULLAH		AKANDA	27-Nov-93	FT	Y	05-Aug-19	N	N	BE	3	0	0	3	0		Chemical Engg.					
1-2308923443	Mrs.	DIBYAJYOTI		SAIKIA	01-Sep-82	FT	Y	05-Feb-14	N	ME	BE	8	0	5.6	13.6	5.6		Soil Mechanics & Foundation Engg					
1-3585025988	Dr.	MEDALSON		RONGHANG	17-Jul-79	FT	Y	07-Feb-14	Y	M.TECH	BE	8	8	0.6	16.6	0		Environmental Engg & Mangnt	29	2	6	1	1
1-7832743614	Mr.	DENGKHW		BRAHMA	22-Oct-85	FT	Y	27-Jan-20	N	M.TECH	B.TECH	2	0	0	2	0		Water Resources Engg. & Mangm					
1-10670654344	Mr.	CHINTAN		BARMAN	06-Sep-95	FT	Y	07-Oct-21	N	M.TECH	B.TECH	0.3	0	0	0.3	0		Const. Engg. & Management					
1-10672062451	Ms.	HAINA		BRAHMA	10-Apr-95	FT	Y	25-Oct-21	N	ME	B.TECH	0.3	0	0	0.3	0		Water Resources Engg.					
1-7832331282	Mr.	ARINDOM		DAS	17-Feb-94	FT	Y	17-Aug-19	N	M.TECH	B.TECH	3	0	0	3	0		Water Resources Engg.					
1-9324667761	Dr.	DEBSHRI		SWARGIARY	25-Jan-86	FT	Y	16-Dec-20	Y	M.TECH	B.E	2.7	0	0	2.7	0	GATE	Hydraulic & Water Resources Engg.	2	0	1	0	0
1-4697450544	Mr.	DAMBARUDHAR		BASUMATARY	01-Nov-89	FT	Y	06-Jun-15	N	M.TECH	BE	7.5	0	0	7.5	0	0		0	0	0	0	0
1-4691661241	Miss	ANJANMANI		BARO	23-Jul-92	FT	Y	01-Jul-16	N	ME	B.TECH	5.5	0	0	5.5	0	0	Elec. Engg. In Inst. & Cont.	0	0	0	0	0
1-4689472949	Dr.	RASHMI	Ranjan	BEHERA	10-Nov-87	FT	Y	13-Oct-18	Y	M.TECH	B.TECH	4	0	0	4	0		Power Electronics and Drives	8				
1-7827909292	Mr.	BISWANATH		HAJOARY	16-Sep-95	FT	Y	22-Jan-20	N	M.TECH	B.TECH	2	0	0	2	0		Power & Energy Engg.					
1-4690744967	Mr.	RAHUL		KUMAR	15-Sep-89	FT	Y	13-Oct-18	N	M.TECH	B.E	5	0	0	5	0	GATE	Power System	0	0	0	0	0
1-7826563916	Miss	KUMKUM		NARZARY	04-Dec-94	FT	Y	24-Jan-20	N	ME	BE	2	0	0	2	0		Elec. Engg. In Inst. & Cont.	1				
1-3727872715	Mr.	RIKHIT		SWARGIARY	03-Jan-92	FT	Y	11-Jan-18	N	M.TECH.	B.TECH.	4	0	0	4	0		Electrical Engg.	0	0	0	0	0
1-4697945239	Miss	LIMA		BASUMATARY	24-Jan-92	FT	Y	28-Aug-17	N	M.TECH	B.TECH	4.5	0	0	4.5	0	0	Elec. Engg. In Inst. & Cont.	0	0	0	0	0

1-4637230095	Mrs.	MUNMUN		BARMAN	21-Dec-92	FT	Y	14-Aug-15	N	M.TECH	B. TECH	7.5	0	0	7.5	0		Green Energy Tech	0	0	0	0	0
1-7872888136	Mr.	BHUMSWRANG		BASUMATARY	27-Nov-93	FT	Y	22-Jan-20	N	N	B.TECH	2	0	0	2	0		Electrical Engg.					
1-2308388786	Mr.	ANJAN	Kumar	KAKATI	31-Dec-82	FT	Y	27-Jan-14	N	M.TECH.	B.E.	8	0	0	11	3	NIL	MANUFACTURING	2	0	0	0	0
1-2308931403	Dr.	KAMALJYOTI		TALUKDAR	29-Sep-86	FT	Y	30-Jan-14	Y	M.E.	B.TECH.	8	0	0	8	0	NIL	HEAT POWER ENGINEERING	12	0	0	0	0
1-10663799751	Dr.	MITHINGA		BASUMATARY	14-Oct-90	FT	Y	07-Oct-21	Y	M.TECH	BE	1.7	0	0	1.7	0	NIL	Thermal Engg.	11	0	0	0	0
1-7828839050	Miss	JUBINA		SULTANA	10-Sep-93	FT	Y	06-Aug-19	N	ME	BE	3	0	0	3	0	NIL	Production & Industrial Engg.	0	0	0	0	0
1-10670654331	Ms.	POOJA		DUTTA	18-Apr-89	FT	Y	07-Oct-21	N	M.TECH	B.TECH	0.3	0	0	0.3	0	GATE	Applied Mechanics	9	0	0	0	0
1-7830219246	Dr.	MANTULAL		BASUMATARY	31-Dec-83	FT	Y	29-Jan-20	Y	M.TECH	B.TECH	2	0	0	2	0	GATE	Fluids, Thermal Engg. & CFD	3	0	0	0	0
1-7870530290	Mr.	BILAMBAR		BARGAYARY	20-Sep-75	FT	Y	27-Jan-20	N	N	BE	2	0	0	2	0	NIL	Mechanical Engg.	0	0	0	0	0
1-634540181	Dr.	JYOTISHMOY		BORAH	31-Jul-72	FT	Y	10-Aug-10	Y	<u>M.SC</u>	<u>B.SC</u>	11	13	0	23	0	POST. DOC	INORGANIC CHEMISTRY	37	0	2	0	25
1-7825522484	Dr.	PROVA		BORUAH	01-Mar-83	FT	Y	01-Mar-19	Y	M.SC.	B.SC.	9	7	0	16	0		Environmental Chemistry	5	0	0	0	2
1-3720600867	Dr.	TIRTHA		BHATTACHARJEE	07-Jan-80	FT	Y	04-Jan-18	Y	M.SC.	B.SC.	4	0	0	4	0	NET, GATE	Organic Chemistry	16	0	0	0	0
1-634544171	Dr.	RUPAMJYOTI		NATH	14-Feb-77	FT	Y	11-Aug-10	Y	M.A.	B.A	14	3	0	14	0	SLET	ECONOMIC DEVELOPMENT	10	0	0	0	3
1-7824134645	Mrs.	RWISUMWI		BRAHMA	02-Nov-81	FT	Y	26-Feb-19	N	M.A.	B.A	11	2	0	13	0		Indian writing in English	1	0	0	0	0
1-10663799758	Ms.	FWISHALI		BASUMATARY	27-Oct-87	FT	Y	22-Oct-21	N	MA	BA	0.3	0	0	0.3	0		Sociology					
1-10678200121	Mr.	BANI	Kanta	GOYARY	20-Sep-89	FT	Y	28-Oct-21	N	MBA	BBA	0.3	0	0	0.3	0		Marketing					
1-7824135152	Mr.	AMULLYA		NATH	01-Feb-78	FT	Y	05-Mar-19	N	M.SC.	B.SC.	6	0	4.5	10.5	4.8	B.Ed., NET	Pure Mathematics	0	0	0	0	0
1-7788377051	Mrs.	MOON MOON		ROY	02-Feb-83	FT	Y	12-Mar-19	N	M.SC.	B.SC.	6	3	0	9	0		Pure Mathematics	0	0	0	0	0
1-4698264398	Mr.	NIJWM		WARY	27-Oct-86	FT	Y	18-Sep-18	N	<u>M.SC</u>	<u>B.SC</u>	4	0	0	4	0	0	Pure Mathematics	7	0	0	0	0
1-7825522490	Dr.	DEWANANDA		DAS	16-Jul-88	FT	Y	26-Feb-19	Y	M.SC.	B.SC.	7	7	0	14	0	NET - JRF	Nanoscience, Electronics	5	0	0	0	1
1-7866442791	Mr.	BIRAJIT		BASUMATARY	09-Jun-94	FT	Y	22-Feb-19	N	M.SC.	B.SC.	6	0	0	6	0		Condensed Matter Physics	0	0	0	0	0

9. Fee

☐ ☐ Details of fee, as approved by State Fee Committee, for the Institution

Govt. Fee	University Fee	Examination Fee
Rs.1850	Rs.600	Rs.2600

☐ ☐ Time schedule for payment of fee for the entire programme

At the time of Admission. Annual fee before starting academic session

☐ ☐ No. of Fee waivers granted with amount and name of students:

Total Nos. of 199 students get the fee waivers benefit in this year.

Fee Waiver List 2021-22

Sl. No.	Name of Students	Semester	Name of Students	Semester	Name of Students	Semester	Name of Students	Semester
1	Kunal Ranjan Kaushik	1st sem	Jit Barman	3rd Sem	Ankur Medhi	5th Sem	Nur Alom Saikia	7th Sem
2	Buddha Jyoti Medhi	1st sem	Farida Begum	3rd Sem	Geremsha Basumatary	5th Sem	Jintu Moni Kalita	7th Sem
3	Ashim Barman	1st sem	Himangshu Sarmah	3rd Sem	Ranjita Narzary	5th Sem	Jon Kalita	7th Sem
4	Tina Madhukulya	1st sem	Rishiraj Nandan Koushik	3rd Sem	Rahul Talukdar	5th Sem	Gitanjali Wary	7th Sem
5	Rintu Moni Kalita	1st sem	Lia Dey	3rd Sem	Kishor Rajkhowa	5th Sem	Lija Das	7th Sem
6	Bhaskar Barman	1st sem	Duke Kr. Nath	3rd Sem	Rumi Deka	5th Sem	Fazlur Rahman	7th Sem
7	Manoj choudhury	3rd sem (JLEE)	Rashnali Devi	3rd Sem	Ashif Ikbal Hussain	5th Sem	Mahmud Muddassir Ahmed	7th Sem
8	Kabir Das	3th sem (JLEE)	Bijit Choudhury	3rd Sem	Amiya Singha	5th Sem	Kumar Abhijitam	7th Sem
9	Barsha Nath	1st sem	Ankita Newar	3rd Sem	Sarash Smit Kashyap	5th Sem	Dahar Gwra Narzary	7th Sem
10	Sangita Narzary	1st sem	Nitish Bhattacharjya	3rd Sem	Debajit Deka	5th Sem	Birbal Basumatary	7th Sem
11	Anuja Sharma	1st sem	Imdadul Ali	3rd Sem	Bedanta Das	5th Sem	Basanta Deori	7th Sem
12	Ashim Talukdar	1st sem	Hrishikesh kaundilya	3rd Sem	Jyotirmoy Choudhury	5th Sem	Neelin Teronpi	7th Sem
13	Simrajit Kour Kappor	1st sem	Swaraj Mandal	3rd Sem	Rijuwan Ahmed	5th Sem	Nilakshi Devi	7th Sem
14	Rupjyoti Choudhury	1st sem	Sanam Tamchiary	3rd Sem	Partha Pratim Mazumdar	5th Sem	Jayanta Dulakakharia	7th Sem
15	Mrignaka Mudai	1st sem	Rohan Bargohain	3rd Sem	Sri Ridip Deka	5th Sem	Juman Baruah	7th Sem
16	Samiran Saikia	1st sem	Jitul Talukdar	3rd Sem	Bidyut Chetri	5th Sem	Simran Gogoi	7th Sem
17	Antariksha Sharma	1st sem	Lakhyajit Gogoi	3rd Sem	Anis Bansal	5th Sem	Madhurjya Das	7th Sem
18	Pranab Daimary	1st sem	Deepshika Deka	3rd Sem	Bishan Atri	5th Sem	Anupam Gayary	7th Sem
19	Ananya Das	1st sem	Hina Basumatary	3rd Sem	Bivek Adhikary	5th Sem	Sonia Mwchahary	7th Sem
20	Ibha Sarkar	1st sem	Angita Nandi	3rd Sem	Ashraful Alom	5th Sem	Anjelika Buragohain	7th Sem
21	Hirakjyoti Das	1st sem	Masoom Akhter	3rd Sem	Abdul Razzaque	5th Sem	Namrata Das	7th Sem
22	Jyotishan Borah	1st sem	Jintimani Deka	3rd Sem	Neha Roy	5th Sem	Nakhya Jyoti Sonowal	7th Sem
23	Jigyash Bujar Barua	1st sem	Garima Saikia	3rd Sem	Ditima Basumatary	5th Sem	Jehera Ahmed	7th Sem
24	Amar Jyoti Goswami	1st sem	Pankaj Das	3rd Sem	Sahisnuta Deori	5th Sem	Kalyan Rabha	7th Sem
25			Washim Akram	3rd Sem	Isman Siddique	5th Sem	Nurup Chetia	7th Sem
26			Pulak Das	3rd Sem	Ipshita Kashyap	5th Sem	Utpal Basumatary	7th Sem
27			Jwngsar Boro	3rd Sem	Lalnunthieng Joute	5th Sem	Rupam R. Marak	7th Sem
28			Swrangsa Baro	3rd Sem	Japiir Terangpi	5th Sem	Santanu Borah	7th Sem
29			Azizur Rahman	3rd Sem	Nijira Brahma	5th Sem	Santanu Borah	7th Sem
30			Sanidul Islam	3rd Sem	Dhaneswar Basumatary	5th Sem	Ranjan Debnath	7th Sem
31			Sultan Enamuln Hoque	3rd Sem	Swapneel Sandilya	5th Sem	Bijay Baruah	7th Sem
32			Mohibul Islam	3rd Sem	Raktim Tamuly	5th Sem	Manash Pratim Chakrabarty	7th Sem
33			Disha Gohain	3rd Sem	Deepjyoti Handique	5th Sem	Mridul Talukdar	7th Sem
34			Pragati Kurmi	3rd Sem	Dulal Krishna Patir	5th Sem	Lorench Tayeng	7th Sem
35			Bibha Sindhu Roy	3rd Sem	Prabal Borah	5th Sem	Nayan Jyoti Hazarika	7th Sem
36			Sumanta Dutta	3rd Sem	Bhargav Deka	5th Sem	Firdaus Rahman	7th Sem
37			Ankita Kumbhakar	3rd Sem	Bithorai Narzary	5th Sem	Disojit Das	7th Sem

38	Manash Pratim Bora	3rd Sem	Pinongmepi Timungmi	5th Sem	Ajay Das	7th Sem
39	Mozahidur Rahman	3rd Sem	Chojet Rongpi	5th Sem	Jitu Kachari	7th Sem
40	Thulunga Brahma	3rd Sem	Satyabrata Brahma	5th Sem	Bitu Phukan	7th Sem
41	Pranjal Dutta	3rd Sem	Hemoprabha Narzary	5th Sem	Mir Zinna	7th Sem
42	Deepjyoti Keot	3rd Sem	Manalisha Chutia	5th Sem	Azadul Ali	7th Sem
43	Hirakjyoti Mazumdar	3rd Sem	Sumit Sarmah Kashyap	5th Sem	Madhurjya Deori	7th Sem
44	Tulsi Sonowal	3rd Sem	Rishav Kakati	5th Sem	Sidhyant Singha	7th Sem
45	Surajit Duarah	3rd Sem	Denish Deka	5th Sem	Rupjyoti Nath	7th Sem
46	Manash Jyoti Gogoi	3rd Sem	Joysring Thousen	5th Sem	Kankan Kalita	7th Sem
47	Abhinash Mahanta	3rd Sem	Phoolmoni Rabha	5th Sem	Ranjan Debnath	7th Sem
48	Suchitra Phukan	3rd Sem	Prithiraj Pegu	5th Sem	Manna Chandra Das	7th Sem
49	Bitopan Bhuyan	3rd Sem	Tarachand Shaw	5th Sem	Selim Zahan	7th Sem
50	Padmabhushan Roy	3rd Sem	Bhaskar Kuli	5th Sem	Alaudin Khan	7th Sem
51	Charjit Akhtar	3rd Sem	Hirak Jyoti Kalita	5th Sem	Bedabivraba Rajkhowa	7th Sem
52	Bhargab Jyoti Das	3rd Sem	Madhurjya Parasar	5th Sem	Nayum Akhtar Saikia	7th Sem
53	Ezaz Choudhury	3rd Sem	Alakesh Dutta	5th Sem		
54	Prathush Bora	3rd Sem	Absolom L Pangamte	5th Sem		
55	Trishna Das	3rd Sem	Dhritishman Kashyap	5th Sem		
56	Banti Nath	3rd Sem				
57	Ankita Basak	3rd Sem				
58	Parag Das	3rd Sem				
59	Billion Basumatary	3rd Sem				
60	Jitul Baruah	3rd Sem				
61	Mofidul Islam	3rd Sem				
62	Bhishal Kakati	3rd Sem				
63	Farida Basaumatary	3rd Sem				
64	Dwimu Basumatary	3rd Sem				
65	Monjir Terangpi	3rd Sem				
66	Darshana Gogoi	3rd Sem				
67	Shilpi Sikha Bora	3rd Sem				
68	Bipanchi Gogoi	3rd Sem				

- ☐ ☐ Number of scholarship offered by the Institution, duration and amount: N/A
- ☐ ☐ Criteria for fee waivers/scholarship: As per Govt. of Assam notification/AICTE
- ☐ ☐ Estimated cost of Boarding and Lodging in Hostels: N/A

10. Admission

- ☐ ☐ Number of seats sanctioned with the year of approval: 60 Nos. per branch
- ☐ ☐ Number of Students admitted under various categories each year in the last three years

	General			SC			ST			OBC			Total		
	2021	2020	2019	2021	2020	2019	2021	2020	2019	2021	2020	2019	2021	2020	2019
Electrical Engineering	24	25	9	3	4	5	9	7	10	14	12	14	50	48	38
Chemical Engineering	24	26	15	5	4	4	10	7	6	12	19	18	51	56	43
Mechanical Engineering	20	24	22	2	4	3	9	5	4	14	17	15	45	50	44
Civil Engineering	32	38	33	4	4	2	16	8	12	14	18	15	66	68	62

- ☐ ☐ Number of applications received during last two years for admission under Management Quota and number admitted: N/A

11. Admission Procedure

- ☐ ☐ Mention the admission test being followed, name and address of the Test Agency and its URL (website)

Assam Science and Technology University, Guwahati(Assam)
<https://astu.ac.in>

- ☐ ☐ Number of seats allotted to different Test Qualified candidate separately (AIEEE/ CET (State conducted test/ University tests/ CMAT/ GPAT)/ Association conducted test)

100% from CEE, State conducted test

- ☐ ☐ Calendar for admission against Management/vacant seats: As per Govt. notification
- ☐ ☐ Last date of request for applications: As per Government
- ☐ ☐ Last date of submission of applications: As per Government
- ☐ ☐ Dates for announcing final results: As per University
- ☐ ☐ Release of admission list (main list and waiting list shall be announced on the same day)
As per Government
- ☐ ☐ Date for acceptance by the candidate (time given shall in no case be less than 15 days)
As per Govt. notification
- ☐ ☐ Last date for closing of admission: As per Govt. notification
- ☐ ☐ Starting of the Academic session: As per University
- ☐ ☐ The waiting list shall be activated only on the expiry of date of main list
:As per Govt. notification
- ☐ ☐ The policy of refund of the fee, in case of withdrawal, shall be clearly notified
:As per Govt. notification

12. Criteria and Weightages for Admission

- ☐ ☐ Describe each criteria with its respective weightages i.e. Admission Test, marks in qualifying examination etc.
:As per Combined Entrance Examination(CEE) rules
- ☐ ☐ Mention the minimum level of acceptance, if any
:As per Combined Entrance Examination(CEE) rules
- ☐ ☐ Mention the cut-off levels of percentage and percentile score of the candidates in the admission test for the last three years
As per Govt. notification

□□ Display marks scored in Test etc. and in aggregate for all candidates who were admitted

Sl. No .	College Roll No	Br.	Name	Sex	Relign	Actual Category	CEE Marks	HSLC/ CBSE Marks/%	H.S. Marks/%
1	B21129	Ch.	ABINASH DEKA	M	Hindu	GENERAL	77	510/85%	385/77%
2	B21125	Ch.	AMAR JYOTI GOSWAMI	M	Hindu	GENERAL	70	479/79.8%	340/68%
3	B21142	Ch.	ANKUR KALITA	M	Hindu	OBC/MOBC	71	486/81%	335/67%
4	B21139	Ch.	ANTARIKSHA SHARMA	M	Hindu	GENERAL	64	529/88.6%	303/60.6
5	B21131	Ch.	APURBA KUMAR ROY	M	Hindu	OBC/MOBC	83	500/71.6	386/77.2
6	B21133	Ch.	ASHIM BARMAN	M	Hindu	GENERAL	78	527/88	500/94
7	B21156	Ch.	BANALISHA BASUMATARY	F	Hindu	ST(P)	76	501/83.5	500/89.6
8	B21	Ch.	Barasha Nath	F	Hindu	OBC	70	428/71	500/78.6
9	B21126	Ch.	BHASKAR SARMA	M	Hindu	GENERAL	67	384/76.8	500/76.8
10	B21108	Ch.	BIKASH DEKA	M	Hindu	GENERAL	71	500/83.33	457/91.4
11	B21105	Ch.	BIPASMITA LAHKAR	F	Hindu	GENERAL	104	534/89	382/76.4
12	B21101	Ch.	BIPLAB BASUMATARY	M	Hindu	ST(P)	64	440/73.3	500/80.8
13	B21132	Ch.	BISHAL DAIMARY	M	Hindu	ST(P)	82	400/80	421/84.2
14	B21150	Ch.	BISTIRNA BORA	F	Hindu	GENERAL	96	417/83.4	382/76.4
15	B21117	Ch.	BUDDHA JYOTI MEDHI	M	Hindu	GENERAL	95	453/75.5	329/65.8
16	B21130	Ch.	CHANDAN SARMA	M	Hindu	GENERAL	84	10/8.8	299/59.8
17	B21116	Ch.	DEPONJIT BORA	M	Hindu	GENERAL	95	345/68.8	345/68.8
18	B21121	Ch.	DEVLEENA KALITA	F	Hindu	GENERAL	92	460/92	406/81.2
19	B21151	Ch.	DIP JYOTI HANDIQUE	M	Hindu	OBC/MOBC	84	541/90.16	500/87.2
20	B21104	Ch.	DISHANT DEKA	M	Hindu	GENERAL	109	480/80	392/78.4
21	B21109	Ch.	HARSHIT PRITOM DAS	M	Hindu	SC	96	371/74.2	300/100
22	B21143	Ch.	HENORI CHUTIA	F	Hindu	OBC/MOBC	71	44/8.8	332/66.4
23	B21134	Ch.	HIROKJYOTI DAS	M	Hindu	OBC/MOBC	66	526/87.67	409/81.8
24	B21103	Ch.	IBHA SARKAR	F	Hindu	SC	42	474/79	393/79.6
25	B21120	Ch.	JIGYASH BUJAR BARUAH	M	Hindu	GENERAL	68	532/	282/94
26	B21124	Ch.	JYOTISMAN BORAH	M	Hindu	OBC/MOBC	69	482/80.33	338/67.66
27	B21112	Ch.	KAKALI KUMARI	F	Hindu	OBC/MOBC	67	439/87.8	
28	B21127	Ch.	KASTURI DAS	F	Hindu	SC	91	547/91.2	500/95
29	B21122	Ch.	KAUSTAV KASHYAP	M	Hindu	GENERAL	90	488/81.33	428/85.6
30	B21115	Ch.	KOUSHIK KASHYAP KONWAR	M	Hindu	OBC/MOBC	96	436/72.6	500/84.6
31	B21148	Ch.	KULJIT KINGKAR KASHYAP	M	Hindu	OBC/MOBC	60	361/72.2	329/65.8
32	B21157	Ch.	Manjyoti Boro	M	Hindu	STP	67	465/77.5	442/88.4
33	B21102	Ch.	MANJIL BARO	M	Hindu	ST(P)	118	520/86.66	439/87.8
34	B21119	Ch.	MARTINA SARMA	F	Hindu	GENERAL	92	385/77	500/77
35	B21114	Ch.	MITHU RAJ KASHAYP	M	Hindu	GENERAL	97	504/84	456/91.2
36	B21NB2 2	Mecha	Mringanka Jyoti Rabha	M	Hindu	ST(P)	52	447/74.5	241/48.2
37	B21118	Ch.	MUKTA MOULI PARASAR	F	Hindu	GENERAL	68	474/	436/
38	B21159	Ch.	NICHITA DAS	F	Hindu	SC	52	534/89	470/94
39	B21158	Ch.	NIKITA DAS	F	Hindu	SC	57	441/82.2	428/85.6
40	B21144	Ch.	NISHAN NATH	M	Hindu	OBC/MOBC	70	424/84.8	372/74.4
41	B21NB1 4	Ch.	Nooshmita Basumatary	F	Hindu	ST(P)	44	366/61	384/76.8
42	B21123	Ch.	PRITAM KALITA	M	Hindu	GENERAL	91	539/89.83	398/79.6
43	B21113	Ch.	RAHUL SAHARIA	M	Hindu	GENERAL	101	503/83.83	459/91.8
44	B21111	Ch.	RATHIN BARMAN	M	Hindu	GENERAL	108	376/75	300
45	B21NB0 6	Ch.	Sangita Narzary	F	Hindu	ST(P)	57	351/58.5	343/68.6
46	BVEC/E T/21/073	Ch.	SILIMA PARBIN	F	Islam	GENERAL	65	360/60	360/72
47	B21147	Ch.	SUDARSHAN NEOG	M	Hindu	OBC/MOBC	64	370/74	500/74
48	B21153	Ch.	SUJATA BARGAYARY	F	Hindu	ST(P)	84	512/85.33	372/74.4
49	B21145	Ch.	SWITW BRAHMA	F	Hindu	ST(P)	70	490/81.6	436/87.2
50	B21137	Ch.	TINA MADHUKULYA	F	Hindu	GENERAL	73	426/85.6	500/74.6
51	B21110	Ch.	VIOLEENA MAZUMDAR	F	Hindu	GENERAL	82	445/89	430/86
Sl. No .	College Roll No	Br.	Name	Sex	Relign	Actual Category	CEE Marks	HSLC/CBSE Marks	H.S. Marks
1	B21NB0 8	Ele.	Alnongbar Basumatary	M	Hindu	ST(P)	40	390/78	500/84.6
2	B21311	Ele.	ANJELINA DUTTA	F	Hindu	GENERAL	99	515/85.83	465/93
3	B21309	Ele.	ANKUR BORA	M	Hindu	OBC/MOBC	99	471/78.5	425/85
4	B21347	Ele.	ARNAB SARMA	M	Hindu	GENERAL	74	486/81	500/59.4
5	B21360	Ele.	BHARGAB HAZARIKA	M	Hindu	SC	64	492/82	288/57.6
6	B21321	Ele.	BHARGAV BARMAN	M	Hindu	OBC/MOBC	91	394/78.8	500/78.8
7	B21326	Ele.	BHASKAR ADHIKARI	M	Hindu	OBC/MOBC	88	512/85.33	447/89.4
8	B21344	Ele.	BHASKAR BARMAN	M	Hindu	GENERAL	80	470/78.3	500/90.4
9	B21341	Ele.	BIKASH BAISHYA	M	Hindu	SC	39	497/82.83	435
10	B21307	Ele.	BIKASH KALITA	M	Hindu	GENERAL	84	503/83.83	312/62.4
11	B21325	Ele.	CHAYANDEEP GOGOI	M	Hindu	OBC/MOBC	88	383/63.8	399/79.8
12	B21342	Ele.	DEBASISH KASHYAP	M	Hindu	GENERAL	76	516/86	342/68.4
13	B21324	Ele.	DIGBIJOY GOGOI	M	Hindu	OBC/MOBC	90	529/88.16	458/91.6
14	B21353	Ele.	FRANCIS HANSE	M	Hindu	ST(H)	47	360/60	337/67.4

15	B21340	Ele.	HEMA SINGHA	F	Hindu	OBC/MOBC	78	585/93.60	486/81
16	B21339	Ele.	HRITABRATA KUNDU	M	Hindu	OBC/MOBC	77	542/96.33	413/82.6
17	B21328	Ele.	HUMASHREE MAHELA	F	Hindu	ST(P)	79	501/83.5	336/67.29
18	B21310	Ele.	IKBAL HUSSAIN	M	Islam	GENERAL	99	600/87.67	500/73.4
19	B21314	Ele.	JOYDEEP MOHAN	M	Hindu	OBC/MOBC	97	429/71.5	393/78.6
20	B21335	Ele.	Jyotishmita Das	F	Hindu	GENERAL	100	538/89.66	540/90
21	B21351	Ele.	JYOTISHMOY SONOWAL	M	Hindu	ST(P)	71	331/55.1	311/62.2
22	B21332	Ele.	KALIMUL RAHMAN	M	Islam	GENERAL	75	510/85	300/63
23	B21345	Ele.	KALPITA KALITA	F	Hindu	GENERAL	85	506/84.33	389/77.8
24	B21330	Ele.	KANGKAN JYOTI NATH	M	Hindu	OBC/MOBC	88	540/90	470/94
25	B21331	Ele.	KAUSTABH DAS	M	Hindu	GENERAL	95	478/78	340/68
26	B21313	Ele.	LALIT CHETRY	M	Hindu	OBC/MOBC	98	466/77.67	260/52
27	B21355	Ele.	LATAMONI GOGOI	F	Hindu	OBC/MOBC	70	388/64.66	300/60
28	B21346	Ele.	LEONARDO MILI	M	Hindu	ST(P)	75	326/54.3	262/52.4
29	B21354	Ele.	LONGTHIR TIMUNG	M	Hindu	ST(H)	35	365/60.84	343/68.6
30	B21327	Ele.	MD INZAMUL HAQUE	M	Islam	GENERAL	82	453/75.5	396/79.2
31	B21323	Ele.	NANDAN JYOTI RAY	M	Hindu	OBC/MOBC	90	515/85.8	448/89.6
32	B21NB1 2	Ele.	Nelson Brahma	M	Hindu	STP	55	406/68	390/78
33	B21317	Ele.	PARTHAJIT SONOWAL	M	Hindu	ST(P)	69	389/64.8	390/78
34	B21315	Ele.	PRACHURJYA SARMAH	M	Hindu	GENERAL	75	408/68	417/83.4
35	B21352	Ele.	PRAKASH MANDAL	M	Hindu	SC	70	432/86.40	373/74.60
36	B21356	Ele.	PRITIREKHA BARMAN	F	Hindu	GENERAL	91	544/90.66	334/66.80
37	B21338	Ele.	PRIYANSHU RAJ BARUAH	M	Hindu	ST(P)	78	548/91.33	379/75.8
38	B21312	Ele.	RAHUL SAIKIA	M	Hindu	GENERAL	98	504/84	444/88.8
39	B21320	Ele.	RAJ HUSSAIN	M	Islam	GENERAL	92	354/88	337/84.25
40	B21306	Ele.	ROSHAN UPADHYAYA	M	Hindu	GENERAL	101	525/87	459/91.8
41	B21318	Ele.	SABNUR BEGUM	F	Islam	GENERAL	93	438/73	357/71.4
42	B21304	Ele.	SAGYAN SAIKIA	M	Hindu	GENERAL	105	525/87.5	462/92.4
43	B21336	Ele.	SAHIL AKHTAR	M	Islam	GENERAL	82	510/85	500/92.6
44	B21350	Ele.	SHIVRAJ SARMA	M	Hindu	GENERAL	71	340/68	340/68
45	B21362	Ele.	SILPISIKHA BHARADWAZ	F	Hindu	GENERAL	92	472/78.6	453/90.6
46	B21316	Ele.	SUJIT KUMAR SARMA	M	Hindu	GENERAL	74	329/65.8	329/6538
47	B21329	Ele.	SURAJIT TALUKDAR	M	Hindu	OBC/MOBC	90	523/87.16	360/72
48	B21334	Ele.	VIOLEENA DEKA	F	Hindu	OBC/MOBC	71	544/90.67	391/78.2
49	B21333	Ele.	VIOLINA KALITA	F	Hindu	GENERAL	72	531/88.5	500/75.2
50	B21308	Ele.	ZIDAN THAKURIA	M	Hindu	GENERAL	100	392/65.33	403/80.6
Sl. No .	College Roll No	Br.	Name of Students	M/F	Relign	Allotted Category	CEE Marks	HSLC/CBSE Marks	H.S. Marks
1	B21211	Civil	AFLATUN NEHAR	F	Islam	GENERAL	111	364/60.66	304/60.8
2	B21143	Civil	Amlan Jyoti Chetia	M	Hindu	OBC	73	424/70.66	409/81.33
3	B21256	Civil	Ananya Barman	F	Hindu	OBC	86	438/87.6	379/76
4	B21253	Civil	ANKAN TARAFDAR	M	Hindu	GENERAL	88	435/75.5	500/343
5	B21260	Civil	ANKUR KALITA	M	Hindu	GENERAL	78	485/80.83	302/60.4
6	B21248	Civil	ANUJA SHARMA	F	Hindu	RESERVATION	99	532/88.67	467/93.4
7	B21216	Civil	ANUPAM LAHAN	M	Hindu	OBC/MOBC	77	544/90.67	469/93.8
8	B21217	Civil	ASHIM TALUKDAR	M	Hindu	GENERAL	102	537/89.5	470/94
9	B21NB0 3		Ashipul Rahman	M	Islam	GENERAL	26	352/58.6	361/72.2
10	B21209	Civil	BABUL ISLAM MAZUMDAR	M	Islam	GENERAL	114	454/75.67	330/66
11	B21213	Civil	BAISHALI DEKA	F	Hindu	GENERAL	92	462/92.4	433/86.6
12	B21234	Civil	BANDITA PAUL	F	Hindu	OBC/MOBC	95	499/83.16	427/85.4
13	B21230	Civil	BERYL BRAHMA	F	Hindu	ST(P)	78	430/86	430/86
14	B21208	Civil	BHABNA MAHANTA	F	Hindu	GENERAL	114	512/85.3	399/79.8
15	B21NB0 7	Civil	Bhaktiwan Basumatary	M	Hindu	ST(P)	57	276/56	339/67
16	B21233	Civil	BHARASA DEKA	F	Hindu	SC	49	526/87.6	377/75.4
17	B21NB1 0		Bhumhri Brahma	F	Hindu	ST(P)	40	463/77.17	416/83.2
18	B21232	Civil	BIBISON TERON	M	Hindu	ST(H)	35	299/49.83	300/57.8
19	B21263	Civil	CHANDAN MONI ARDAO	M	Hindu	ST(H)	19	429/71.5	304/60.8
20	B21219	Civil	CHINMOY DAS	M	Hindu	SC	100	372/62	285/57
21	B21238	Civil	DARSHANA NATH	F	Hindu	OBC/MOBC	85	559/93.1	564/94
22	B21221	Civil	DENISH DAAS	M	Hindu	GENERAL	100	412/82.4	364/72.8
23	B21214	Civil	DHRITIMAN SARMA	M	Hindu	GENERAL	107	407/81.4	441/88.2
24	B21226	Civil	DHRITISHMAN KALITA	M	Hindu	GENERAL	95	514/85	440/88
25	B21258	Civil	DIBYANKUR DAS	M	Hindu	GENERAL	78	465/77.5	332/66.4
26	B21207	Civil	GARGI DEVI RABHA	F	Hindu	ST(P)	90		CBSE 222/74
27	B21NB2 1	Civil	Hena Basumatary	F	Hindu	ST(P)	60	534/89	425/90.4
28	B21262	Civil	HINGCHONG KRO	M	Hindu	ST(H)	33	298/59.6	372/74.4
29	B21NB0 2		Hirimbo Daimary	M	Chistian	ST(P)	19	401/66.83	379/75.8
30	B21NB1 7		Hiyanuj Pathak	M	Hindu	GENERAL	50	496/82.6	444/88.66
31	B21206	Civil	JAMES SAUD	M	Hindu	GENERAL	118	551/91.83	411/82.2
32	B21250	Civil	JYOTISHMAN KALITA	M	Hindu	RESERVATION	93	546/91	450/90
33	B21264	Civil	KAUSHIK DEKA	M	Hindu	GENERAL	89	459/91.8	368/73.6
34	B21NB1 5	Mecha	Kulojeet Daimary	M	Hindu	ST(P)	58	495/82.50	415/83

35	B21240	Civil	KUMAR TIMIR BIJOY RAJ	M	Hindu	GENERAL	96	500/83.33	406/81.20
36	B21237	Civil	MANANUPAM DAS	M	Hindu	GENERAL	116	481/80.16	####
37	B21252	Civil	MANASH PRATIM RABHA	M	Hindu	ST(P)	87	504/84	428/85
38	B21205	Civil	MANJIMA SONOWAL	F	Hindu	ST(P)	72	468/93.6	478/95.6
39	B21NB16	Civil	Masud Rahman	M	Islam	GENERAL			
40	B21223	Civil	MINAKSHI BHARALI	F	Hindu	OBC/MOBC	96	531/89.5	395/79
41	B21255	Civil	Mizanul Islam	M	Islam	GENERAL			
42	B21239	Civil	MRIGANKA MUDAI	M	Hindu	OBC/MOBC	85	489/81.5	311/62.2
43	B21202	Civil	MUZAMIL HUSSAIN	M	Islam	GENERAL	127	480/80	380/76
44	B21229	Civil	NEELAV JYOTI BORA	M	Hindu	OBC/MOBC	82	500/84	401/80.2
45	B21204	Civil	NIHARIKA AHMED	F	Islam	GENERAL	91	441/88.2	500/83.6
46	B21254	Civil	NIZON BORMUDOI	M	Hindu	OBC/MOBC	86	518/86.33	335/67
47	B21NB18		Omprakash Basumatary	M	Hindu	ST(P)	59	451/75	500/54.2
48	B21203	Civil	PRITEE REKHA BAISHYA	F	Hindu	GENERAL	92	503	356
49	B21228	Civil	PRIYANKA BEZBARUAH	F	Hindu	OBC/MOBC	86	541/90.16	470/94
50	B21NB20	Civil	Priyanka Narzary	F	Hindu	ST(P)	30	480/80	424/84.8
51	B21227	Civil	RAHUL NATH	M	Hindu	OBC/MOBC	88	537/89.5	298/59.6
52	B21244	Civil	REZAUL ALOM	M	Islam	GENERAL	106	468/78	310/62
53	B21236	Civil	REZWAN UL HASSAN	M	Islam	GENERAL	122	453/75.5	332/66.4
54	B21261	Civil	RUPANKAR BAISHYA	M	Hindu	SC	58	459/76.5	240/48
55	B21247	Civil	RUPJYOTI CHOUDHURY	M	Hindu	RESERVATION	100	525/87.5	359/71.8
56	B21210	Civil	SAMIRAN SAIKIA	M	Hindu	OBC/MOBC	74	534/89	472/94.4
57	B21212	Civil	SANOWAR HUSSAIN	M	Islam	GENERAL	108	496/82.66	363/72.6
58	B21225	Civil	SANTU PROTIM SAIKIA	M	Hindu	OBC/MOBC	94	507/84.5	500/77.8
59	B21259	Civil	SARASWATI BARMAN	F	Hindu	OBC/MOBC	80	348/69.67	348/69.67
60	B21245	Civil	SAYEDA TANAZ SAHIN	F	Islam	GENERAL	90	496/82.6	380/76
61	B21249	Civil	SIMRANJIT KAUR KAPOOR	M	Sikhism	RESERVATION	94	480/80	480/80
62	B21231	Civil	SNIGHDHITA SAIKIA	F	Hindu	SC	65	463/77.16	440/88
63	B21NB12	Ele.	Sum Ronphar	M	Hindu	ST(H)	52	298/49.66	312/62.4
64	B21224	Civil	SUPUNGTI MUSHAHARY	F	Hindu	ST(P)	95	488/81.33	423/84.6
65	B21251	Civil	TOWFIK UDDIN MOLLAH	M	Islam	RESERVATION	93	415/83	401/80.2
66	B21220	Civil	YASIN ARFAT ALI	M	Islam	GENERAL	100	362/60.33	367/73.4
Sl. No	College Roll No	Branch	Name	Sex	Religion	Actual Category	CEE Marks	HSLC/CBSE Marks	H.S. Marks
1	B21410	Mecha	ABHINAB BHUYAN	M	Hindu	GENERAL	100	557/92.83	478/79.67
2	B21416	Mecha	ACHYUT PATOR	M	Hindu	OBC/MOBC	71	488/81.33	438/87.6
3	B21407	Mecha	AKASHDEEP CHETIA	M	Hindu	OBC/MOBC	50	471/78.5	500/69.2
4	B21432	Mecha	ANANTA GOGOI	M	Hindu	OBC/MOBC	80	520/86.6	353/70.6
5	B21NB24	Mecha	Ananya Das	F	Hindu	GENERAL	70	418/83.6	397/79.4
6	B21NB01	Mecha	Animesh Sarma	M	Hindu	GENERAL	48	354/70.8	347/69.4
7	B21449	Mecha	APURBA JYOTI SAIKIA	M	Hindu	ST(P)	80	383/63.8	329/65.8
8	B21455	Mecha	ARNAB BURA GOHAIN	M	Hindu	OBC/MOBC	72	470/78	427/85.4
9	B21437	Mecha	BHABESH PAUL	M	Hindu	OBC/MOBC	76	371/74.8	371/74.8
10	B21438	Mecha	BHANITA PATAR	F	Hindu	ST(P)	75	469/78.16	434/86.8
11	B21412	Mecha	BHARGAV KALITA	M	Hindu	GENERAL	98	516/86	454/75.67
12	B21451	Mecha	BIPASHA BRAHMA GAYARY	F	Hindu	ST(P)	74	479/95.80	452/90.40
13	B21434	Mecha	DEBANGA MAHANTA	M	Hindu	GENERAL	77	420/70	388/77
14	B21430	Mecha	DEBASISH KASHYAP	M	Hindu	GENERAL	83	540/90	368/73.6
15	B21138	Mecha	Dhiraj Saharia	M	Hindu	OBC	65	451	410
16	B21439	Mecha	DHRITISHMAN DAS	M	Hindu	SC	67	496/82.6	346/69.2
17	B21429	Mecha	DIBAKAR SAIKIA	M	Hindu	OBC/MOBC	83	514/85.66	421/84.2
18	B21413	Mecha	DIBYANSU LAHON	M	Hindu	GENERAL	98	465/77.5	408/81.6
19	B21463	Mecha	DISHANREEP KALITA	M	Hindu	GENERAL	101	459/91.8	521/86.8
20	B21441	Mecha	DURLAV GOGOI	M	Hindu	OBC/MOBC	80	427/71.16	498/81.33
21	B21403	Mecha	HRISHIKESH KALITA	M	Hindu	GENERAL	80	425/85	300/85
22	B2420	Mecha	JAHANGIR ALOM	M	Islam	GENERAL	76	372/74.4	349/69.8
23	B21NB19	Mecha	Jwangdao Baro	M	Hindu	ST(P)	53	513/85.5	362/72.4
24	B21404	Mecha	MRINAL DAS	M	Hindu	GENERAL	112	526/87.67	500/56.2
25	B21435	Mecha	NAYAN JYOTI RAY	M	Hindu	OBC/MOBC	77	490/81.6	500/67.2
26	B21408	Mecha	NITISH KHANAL	M	Hindu	GENERAL	87	541/90.16	464/92.8
27	B21402	Mecha	PANKAJ DEKA	M	Hindu	GENERAL	75	504/84	462/92.4
28	B21106	Mecha	PRATIKSHA SONOWAL	F	Hindu	ST(P)	63	493/82.16	407/81.4
29	B21414	Mecha	PRABAL KAUSTAV DAS	M	Hindu	SC	51	535/89.16	422/84.4
30	B21NB13	Mecha	Pranab Daimary	M		ST(P)	40	285/47.5	254/50.8
31	B21456	Mecha	PRIYAM TALUKDAR	M	Hindu	OBC/MOBC	71	485/80.83	300/85.6
32	B21454	Mecha	RAJ BARMAN	M	Hindu	OBC/MOBC	72	508/84.86	435/87
33	B21422	Mecha	RINTU MONI KALITA	M	Hindu	GENERAL	72	510/85	460/92
34	B21445	Mecha	RITUPAN SAIKIA	M	Hindu	OBC/MOBC	71	452/75.33	431/86.2
35	B21462	Mecha	RITURAG SAIKIA	M	Hindu	GENERAL	115	433/86.6	500/86.6
36	B21NB05	Mecha	Sagar Sarania	M	Hindu	ST(P)	28	372/62	324/64
37	B21411	Mecha	SHAHINUR ALOM MONDAL	M	Islam	GENERAL	100	385/77	374/74.8
38	B212460	Mecha	SHAMIT TALUKDAR	M	Hindu	GENERAL	89	500/80	500/74.4

39	B21405	Mecha	SHROJON SARMAH	M	Hindu	GENERAL	73	398/79.6	333/66.6
40	B21453	Mecha	SIMANTA KUSUM MEDHI	M	Hindu	OBC/MOBC	73	392/78.4	375/75
41	B21NB09	Mecha	Sonamuni Brahma	F	Hindu	ST(P)	61	397/66.17	376/75.2
42	B21NB04	Mecha	Sunidhi Shivam	F	Hindu	OBC(NCL)	33	357/59.5	382/76.4
43	B21418	Mecha	SURAJIT HAZARIKA	M	Hindu	GENERAL	93	460/76.6	423/84.6
44	B21427	Mecha	TINAMONI DEORI	F	Hindu	ST(P)	85	502/83.66	433/86.6
45	B212459	Mecha	UDEEPTA PATHAK	M	Hindu	GENERAL	90	527/87.8	366/73.2

13. List of Applicants

☐ ☐ List of candidate whose applications have been received along with percentile/percentage score for each of the qualifying examination in separate categories for open seats. List of candidate who have applied along with percentage and percentile score for Management quota seats
:Already mentioned in the above list

14. Results of Admission Under Management seats/Vacant seats

☐ ☐ Composition of selection team for admission under Management Quota with the brief profile of members (This information be made available in the public domain after the admission process is over): **N/A**
☐ ☐ Score of the individual candidate admitted arranged in order or merit
☐ ☐ List of candidate who have been offered admission
☐ ☐ Waiting list of the candidate in order of merit to be operative from the last date of joining of the first list candidate.
☐ ☐ List of the candidate who joined within the date, vacancy position in each category before operation of waiting list

15. Information of Infrastructure and Other Resources Available

☐ ☐ Number of Class Rooms and size of each
16 Nos. 240 Square Metre each
☐ ☐ Number of Tutorial rooms and size of each
4 Nos. 240 Square Metre each
☐ ☐ Number of Laboratories and size of each
24 Nos. 180 Square Metre each
☐ ☐ Number of Drawing Halls with capacity of each
4 Nos. 120 Square Metre each
☐ ☐ Number of Computer Centres with capacity of each
1 No. 30 Capacity
☐ ☐ Central Examination Facility, Number of rooms and capacity of each
Yes. 144 Square Metre
☐ ☐ Barrier Free Built Environment for disabled and elderly persons
Yes
☐ ☐ Occupancy Certificate
Yes
☐ ☐ Fire and Safety Certificate
Yes
☐ ☐ Hostel Facilities
Under Progress

☐ ☐ Library

☐ ☐ Number of Library books/ Titles/ Journals available (program-wise)
Program: Engineering and Technology, Nos. of Title:1212, Nos. of Volumes:21696
☐ ☐ List of online National/ International Journals subscribed
Yet to Renew
☐ ☐ E- Library facilities
Institutional Repository using DSpace
SOUL 2.0 for Library Management
Implemented RFID Technology
Member of National Digital Library (NDL)

<div> <div> </div> <div> </div> </div> Laboratory and Workshop				
<div> <div> </div> <div> </div> </div> List of Major Equipment/Facilities in each Laboratory/ Workshop				
SI No.	Civil Engg. Lab. Equipments	Electrical Engg. Lab. Equipments	Mechanical Engg. Lab. Equipments	Chemical Engg. Lab. Equipments
1	Oven	BREAK TEST ON DC SHUNT MOTOR	Universal Testing Machine (UTM)	Vapour In Air Diffusion
2	Density bottle	DC SHUNT ELECTRICAL MACHINE SET	Lathe Machine	Bubble Cap Distillation Column
3	Pycnometer	D.C. MOTOR	Milling Machine	Humidification and Dehumidification Column
4	I.S. Sieves and Mechanical sieve shaker	LOAD TEST ON DC SERIES MOTOR	Drilling Machine	Batch Crystallizer
5	Water bath	3 -PHASE INDUCTION MOTOR SPEED CONTROL TRAINER KIT	Shaper Machine	Fractional Distillation Unit
6	Liquid Limit Device	TRANSDUCER TRAINER KIT	Power Hacksaw Machine	Fluidized Bed Dryer
7	Liquid Limit Cone Penetrometer	DC MOTOR SPEED CONTROL TRAINER	Slotting Machine	Distillation Apparatus
8	Plastic limit apparatus	PARALLEL OPERATION ON 1-PHASE TRANSFORMER	Wood Lathe Machine	Wetted Wall Column
9	Shrinkage Limit Apparatus	TRANSFORMER 2KVA	Brinell Hardness Testing Machine	Hydrodynamics of Packed Bed
10	Direct shear apparatus	SCOTT CONNECTION OF TRANSFORMER TRAINER	Gas Welding	Simple Steam Distillation
11	Proctor test apparatus	DC SHUNT MOTOR PHASE ALTERNATOR SET	Arc Welding	Cyclone Separator
12	Unconfined Compression testing apparatus	ROTOR RESISTANCE STARTER TRAINER	Hand Held Welding Mask	Sedimentation Studies Apparatus
13	Standard Penetration Test Apparatus	DC SERIES IDENTICAL MACHINE SET	Submerged Arc Welding	Rotary Dryer
14	Universal permeability apparatus	3- PHASE SLIPRING INDUCTION MOTOR	Resistance Welding	Rotary Drum Vacuum Filter
15	ORIFICEMETER APPARATUS	D.C. GENERATOR	Gyroscope	Leaf Filter
16	ORIFICE/MOUTHPIECE APPARATUS	SINGLE PHASE RESISTIVE LOAD	Governor	Plate & Frame Filter Press
17	FRANCIS TURBINE TEST RIG	OC/SC TEST OF 1-PHASE TRANSFORMER	Impact Test	Froth Floatation Cell
18	SLUMP TEST APPARATUS	DC SHUNT IDENTICAL MACHINE SET	Whirling of Shaft	Cyclone Scrubber
19	AGGREGATE CRUSHING VALUE TEST APPARATUS	DIGITAL LOGIC GATES EXP. PANEL	Cam and Follower	Flocculation Unit
20	CBR Test machine	FF, COUNTERS AND SHIFT REGISTER EXP. PANEL	Single Cylinder 4 Stroke Petrol Engine Test Rig	Roll Crusher
21	Torsion Test Machine	MULTIPLEXER, DECODER, ENCODER, DEMULTIPLEXER, BCD TO 7 SEGMENT DECODER EXP. PANEL	Single Cylinder 4 Stroke Diesel Engine Test Rig	Vibrating Screen
22	IMPACT TESTING MACHINE	PID CONTROLLER TRAINER KIT	Air condition test rig	Ball Mill
23	Total, suspended and dissolved solids test apparatus	TRANSDUCER AND INSTRUMENTATION KIT	Refrigeration test rig	Jaw Crusher
24	Water Level Meter	POWER ELECTRONICS EXP. KIT	Heat Exchanger Apparatus	Packed Bed Reactor
25	Laminar Air Flow Cabinets	MICROPROCESSOR EXP. KIT	Convection Heat Transfer Apparatus for Pin Fin	Isothermal C.S.T.R.
26	Orbital Shaking Incubators		Conduction Heat Transfer Apparatus for Composite Wall	Cascade C.S.T.R.

27	Vertical Autoclave
28	Electronic Universal Testing Machine with std. Accessories, Capacity: 600KN
29	Deflection of beams Apparatus with Weights
30	Bending Moment Apparatus With Weights
31	Suspension Bridge With Weights
32	Los Angeles Abrasion Testing Machine
33	Ductility Testing Machine
34	Universal Penetrometer
35	Deval Attrition Testing Machine
36	Ring and Ball Apparatus (Electrically Operated)
37	Cleveland Flash (Open) & Fire Point Apparatus
38	Thickness Gauge
39	Length Gauge
40	Dorry Abrasion Testing Machine BS : 812-1967
41	Marshall Apparatus (Electrically Operated)
42	Prismatic compass 4”dia in fiber case with telescopic aluminum stand in case
43	Planimeter in wooden box with calibration chart
44	Digital Planimeter
45	Chains
46	Leveling Staff
47	Dumpy level 12”IF in wooden box with telescopic aluminum stand in case
48	AUTOMATIC LEVEL
49	Plane table fitted with non magnetic metal plate with wooden stand
50	ELECTRONIC DIGITAL THEODOLITE
51	Reflector less Electronic Total Station
52	Global Positioning System
53	Concrete Testing rebound Hammer- PC N Type
54	Ultrasonic Pulse Velocity Tester
55	IMPACT OF JET
56	METHODS OF FLOW MEASUREMENT

Methods of Flow Measurement	RTD studies in C.S.T.R.
Impact of Jet	RTD studies in PFTR(Straight tube type)
Reynolds Apparatus	Isothermal Semi Batch Reactor
Pitot Tube Set Up	Isothermal Batch Reactor
Stability of Floating Body	Pool Boiling Apparatus
Losses due to Friction in Pipe Lines and Pipe Fitting Apparatus	Finned Tube Heat Exchanger
Bernoulli’s Theorem	Dropsies & Filmwise Condensation
Fly Wheel Apparatus	Emissivity Measurement Apparatus
Coefficient of Friction Apparatus	Heat Transfer Through Composite Wall
Polygon Law of Forces Apparatus	Sell & Tube Heat Exchanger
Parallel Force Apparatus	Heat Transfer in Forced convection
Pedestal Grinder	Unsteady state Heat Transfer unit
Bench Vice	Time Constant of Thermometer & Thermocouple
Anvil	Characteristics of PID Controller
	Control Valve Characteristics (Three valve system)
	Two Tank Interacting System
	Two Tank Non-Interacting System
	Single Tank System
	Level Control Trainer
	Flow Control Trainer
	Temperature Control Trainer
	Bernoulli’s Theorem Apparatus
	Losses Due to Pipe Friction
	Venturimeter, Orificemeter & Rotameter test Rig
	Venturimeter & Orificemeter setup
	Time Constant of Manometer
	Loses due to Pipe Fitting, Sudden Enlargement & Contraction
	Reciprocating Pump Test Rig
	Centrifugal Pump Test Rig
	Calibration of Bend meter

57	STABILITY OF FLOATING BODIES	Sl. No.	Chemistry Lab. Equipments	Physics Lab. Equipments	Rota meter Test Rig
58	LOSSES DUE TO FRICTION IN PIPE LINES AND PIPE FITTING APPARATUS	1	Geared Laboratory Stirrer	Searle’s apparatus	FTIR
59	BERNOULLI’S THEOREM	2	Heating mantle 1000 mL	Vertical twisting apparatus for Rigidity Modulus	High Pressure Reactor
60	REYNOLDS APPARATUS	3	Heating mantle 500 mL	Optical Bench	Electro Chemical Analyser
61	ACTUAL SLIDE VALVE WITH ALL THE PARTS INCLUDING O RING SEAL TO DEMONSTRATE THE ASSEMBLY OF VALVE	4	Heating mantle 200 mL	Bar Pendulum	Smoke Point Apparatus
62	OPERATING PRINCIPLES OF PELTON TURBINE	5	Vacuum pump	Kater’s Pendulum	Abel’s Flash & Fire Point Apparatus
63	DISCHARGE OVER NOTCHES	6	PH meter	Moment of Inertia table	ASTM Distillation Unit
64	PITOT TUBE SETUP	7	Conductometer	Magnetometer	Aniline Point Apparatus
65	RECIPROCATING PUMP TEST RIG	8	Muffle furnace	Joule’s Calorimeter	Redwood Viscometer
66	DIGITAL PH METER WITH GLASS AND REFERENCE ELECTRODE	9	Electronic balance	Potentiometer	Spectrophotometer
67	DIRECT READING CONDUCTIVITY METER WITH PVV CELL	10	Vacuum desiccator	Meter Bridge	Bomb Calorimeter
68	HOT AIR OVEN	11	Hot plate	P-N junction Semiconductor Diode	
69	MUFFLE FURNACE	12	Magnetic stirrer with hot plate	Planck’s constant apparatus	
70	B.O.D. INCUBATOR	13	Electric water bath	Newton’s Ring	
71	ORBITALSHAKING INCUBATOR	14	Mechanical shaker	Spectrometer	
72	VERTICAL LAMINAR FLOW	15	Digital pendulum Impact tester		
73	AUTOCLAVE	16	Hardness- Shore A & Shore D		
74	WATER STILL DISTILLATION UNIT	17	Bomb calorie meter		
75	DOUBLE DISTILL WATER	18	Flash point apparatus		
76	UV VIS SPECTROPHOTOMETER	19	Rotary evaporator		
77	COD DIGESTOR	20	Specimen cutter		
78	TDS/ EC METER	21	Molding machine		
79	PH METER	22	Universal Testing Machine		
80	DO METER	23	Chemical vapor deposition reactor		
81	TURBIDITY METER	24	Melting point apparatus		
82	Rock and Mineral Sample	25	Distillation plant (water)		
83	AutoCAD	26	Hot air oven		
84	STAD Pro	27	Laboratory refrigerator		

☐ ☐ **Computing Facilities**

- ☐ ☐ Internet Bandwidth: 100 Mbps
- ☐ ☐ Number and configuration of System: 200
- ☐ ☐ Total number of system connected by LAN: 100
- ☐ ☐ Total number of system connected by WAN: 100
- ☐ ☐ Major software packages available: 150 Nos.
- ☐ ☐ Special purpose facilities available: Yes

☐ ☐ **Innovation Cell:** Yes

☐ ☐ **Social Media Cell:** Yes

☐ ☐ **Compliance of the National Academic Depository (NAD), applicable to PGCM/ PGDM Institutions and University Departments:** N/A

☐ ☐ **List of facilities available**

- ☐ ☐ Games and Sports Facilities: Available
- ☐ ☐ Extra-Curricular Activities: Available
- ☐ ☐ Soft Skill Development Facilities: Available

☐ ☐ **Teaching Learning Process**

- ☐ ☐ Curricula and syllabus for each of the programmes as approved by the University: Yes
- ☐ ☐ Academic Calendar of the University: Yes
- ☐ ☐ Academic Time Table with the name of the Faculty members handling the Course: Yes
- ☐ ☐ Teaching Load of each Faculty: Average 20 per week
- ☐ ☐ Internal Continuous Evaluation System and place: By feedback
- ☐ ☐ Student's assessment of Faculty, System in place: By feedback

☐ ☐ **For each Post Graduate Courses give the following:** N/A

- ☐ ☐ Title of the Course: N/A
- ☐ ☐ Curricula and Syllabi: N/A
- ☐ ☐ Laboratory facilities exclusive to the Post Graduate Course: N/A
- ☐ ☐ Special Purpose: N/A
- ☐ ☐ Software, all design tools in case: N/A
- ☐ ☐ Academic Calendar and frame work: N/A

16. Enrolment of students in the last 3 years

Branch	Year		
	2021-22	2020-21	2019-20
Electrical Engineering	50	48	38
Chemical Engineering	51	56	43
Mechanical Engineering	45	50	44
Civil Engineering	66	68	62

17. List of Research Projects/ Consultancy Works

- ☐ ☐ Number of Projects carried out, funding agency, Grant received
10(ten) research project: AICTE/BMBF/TEQIP-III of 68 Lakhs and
6(six) consultancy: PHE Deptt. Govt. of Assam/Power Grid/Urban Development
Deptt/PWD Kokrajhar of Rs.5.8Lakhs
- ☐ ☐ Publications (if any) out of research in last three years out of masters projects
6(six) out of project
- ☐ ☐ Industry Linkage
Yes, Industry Consultation Committee formed
- ☐ ☐ MoUs with Industries (minimum 3)
Yes, Susconnect Pvt. Ltd/Xeality Technologies Pvt. Ltd/ Subhlabh India LLP/TNJ Media Pvt.
Ltd./RD Grow Green India Pvt Ltd.

18. LoA and subsequent EoA till the current Academic Year

:Yes, received.

<https://bbec.ac.in/aicte-eoas/>

19. Accounted audited statement for the last three years

:Account audited statement done up to 2015-16 and the college converted from Govt. Society mode to Purely Government mode, so the audit will be done by AG.

20. Best Practices adopted, if any

1. Formed Innovation & Incubation Centre Bineswar Brahma Engineering College to cater the demand of creating startup and entrepreneur.
2. Unnat Bharat Abhiyan (UBA) for technological intervention to rural/villages at Koktajhar
3. Formed Industry Consultation Committee (ICC) for students hands on industry/corporate relation and responsibility
4. Formed centre for Extra Curricular Activities (CEA) for promoting and interacting with engineering and school students
5. Formed Industrial Research Development Centre (IRDC) for promoting research and development among the faculty and scientific community
6. Implemented Vidyanjali(Higher Education) A Scheme for Support to the Students, Faculties & Institutions through Volunteerism.
7. Implemented PARAKH Assessments for faculty members & Students to improve the quality of Technical education